

Land Grant Map  
Potters Hill Quadrangle  
Duplin, Jones, and Onslow Counties, North Carolina

Researched and drawn by Thomas M. Byrd,  
903 Washington Street, Cary, NC 27511  
(919) 457-9948 byrd@tdm.com

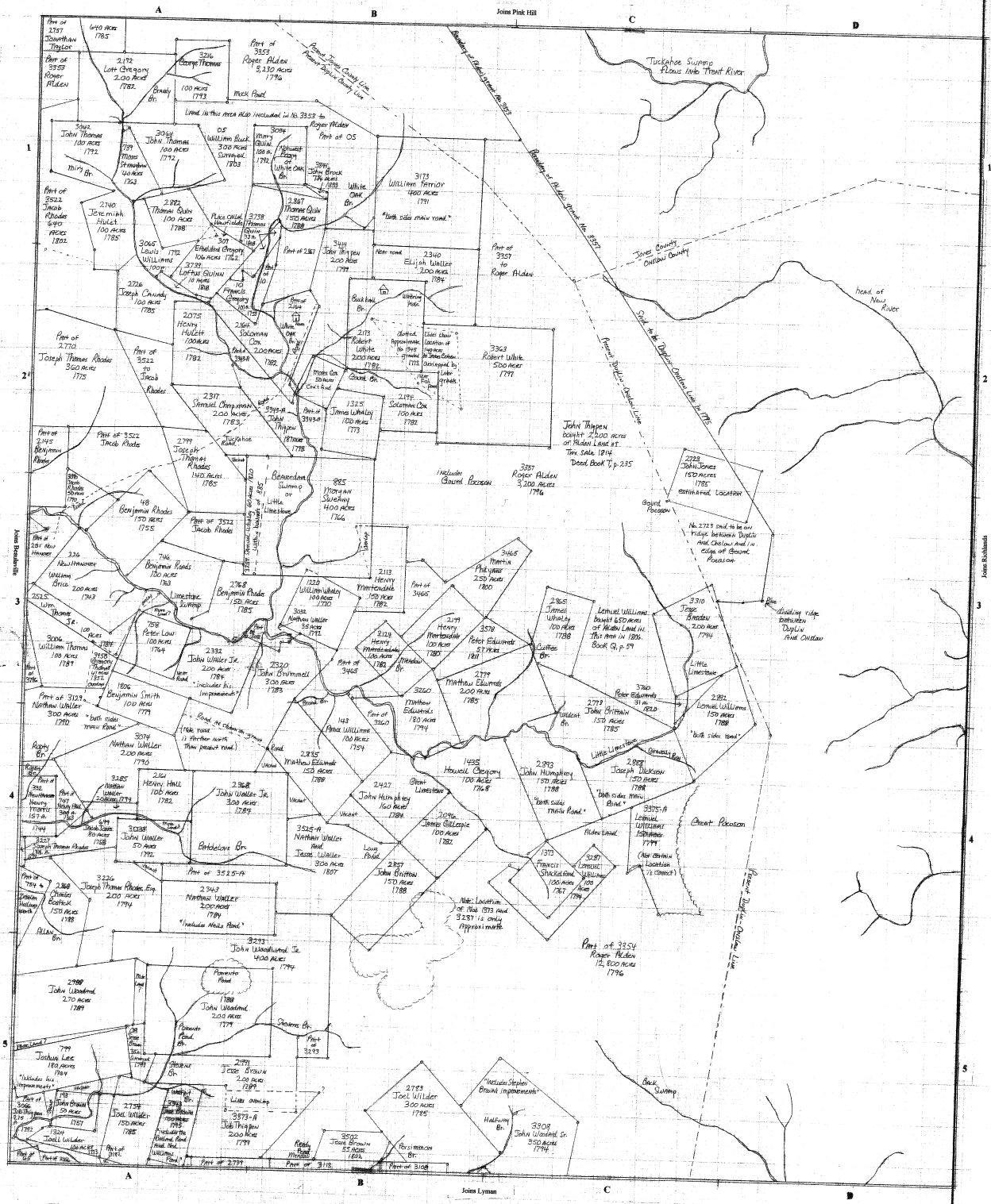

Written on most plots are five bits of information: (1) the file number of the grant, (2) the county under which the grant was issued, (3) the name of the grantee, (4) the acreage, and (5) the year in which the grant was issued. If no county is given, the grant was issued in the name of the county in which the land is currently located. Deed books are cited to show ownership where grants have not been found or information in the grants is incomplete.

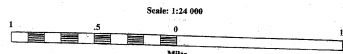

Information used in constructing this map came mainly from land grant records in the North Carolina Department of Archives and History in Raleigh and from Duplin and Sampson County deed books. The location of waterways was determined from a U. S. Geological Survey map for a quadrangle of the same name. Names shown for the roads, houses, and other places shown on this map were also taken from the grants.